

Navigation Protection Program (NPP)
344 Edmonton Street
Winnipeg MB
R3C 0P6

Your file:
Our file: 2021-604888

Registry number: 4041

December 14, 2021

Town of Drumheller
224 Centre Street
Drumheller, AB T0J 0Y4

Attention: Darryl Drohomerski

RE: Approval under the *Canadian Navigable Waters Act (CNWA)*, for the rebuilding of the following work(s) below located across Rosebud River, approximately at 51° 22' 34.68" N & 112° 39' 50.4" W, SE 7-28-19 W4M, in Rosedale Station, in the Province of Alberta

Approved work(s):

- **Bridge**

Please find enclosed an approval for the above-noted work issued by the Minister of Transport under subsection 7(6) of the CNWA. This approval replaces any previous approvals that have been issued in relation to this work (if any) and will be the sole approval for this work until such time as a new approval is issued for any future changes.

In order to issue this approval, the Minister has considered each of the factors listed in subsection 7(7) of the Act, additional information provided by you (if applicable) and any adverse effects that the decision to approve the work may have on the rights of the Indigenous peoples of Canada recognized and affirmed by section 35 of the *Constitution Act, 1982*.

Please note that the CNWA, amongst other obligations, requires the owner to immediately notify the Minister if the work causes or is likely to cause serious and imminent danger to navigation, to take reasonable measures to mitigate potential dangers and to remedy any adverse effects that result from that danger to navigation.

This approval relates only to the interference of your work with navigation under the CNWA and does not grant any rights related to the ownership of the bed of the navigable water.

Please note that it is the owner's responsibility to comply with any other applicable laws and regulations.

Please contact our office in Prairie and Northern Region for any questions, by phone at 844-425-7787 or by e-mail at NPPPNR-PPNRPN@tc.gc.ca.

Respectfully,

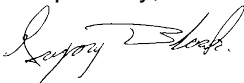

Gregory Black
NPP Officer
Programs Group
Transport Canada
Prairie and Northern Region

Attachment(s): Approval Documents

Navigation Protection Program (NPP)
344 Edmonton Street
Winnipeg MB
R3C 0P6

Your file:
Our file: 2021-604888
Registry number: 4041

APPROVAL

OWNER: **Town of Drumheller**
224 Centre Street
Drumheller, AB T0J 0Y4

SITE LOCATION: **Located across the Rosebud River, approximately at 51° 22' 34.68" N & 112° 39' 50.4" W, SE 7-28-19 W4M, in Rosedale Station, in the Province of Alberta**

WORK(S):
• **Bridge**

As per the application (detailed above) to the Minister of Transport, submitted pursuant to the *Canadian Navigable Waters Act*, for an approval of the work per the attached plan(s), the Minister hereby approves the work pursuant to subsection 7(6) for the rebuilding of the above mentioned work, in accordance with the following terms and conditions:

1. All vessels navigating the waterway must be allowed access through or around the work site at all times during construction and must be assisted as necessary
2. All temporary works shall be completely removed when the work is completed
3. The temporary works shall have lights, from dusk to dawn and during periods of restricted visibility while in the waterway
4. Signs stating "Construction Ahead" must be placed and maintained 50 metres upstream and 50 metres downstream of the work during open water season
5. Signs shall be visible from 50 metres distance away
6. Signs shall display black lettering on an orange/yellow background
7. The Minister or his representatives must be allowed unimpeded access to any site related to the project for inspection and/or monitoring purposes.

SIGNED ON December 14, 2021
at the NPP regional office of Prairie and Northern

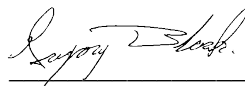

Gregory Black
NPP Officer
Programs Group
Transport Canada
Prairie and Northern Region
For the Minister of Transport

Entire Mapped Area:

Natural Subregion: Northern Fescue (Grassland) White Area
 Wildlife Sensitivity Range: Burrowing Owl, Sharp-Tailed Grouse, Sensitive Raptors: Ferruginous Hawk, Golden Eagle, and Prairie Falcon; and Other Sensitive and Endangered Species: Grassland
 HUC8 Watershed: Rosebud River
 Whirling Disease Decontamination Zone: White
 No ACIMS in Area

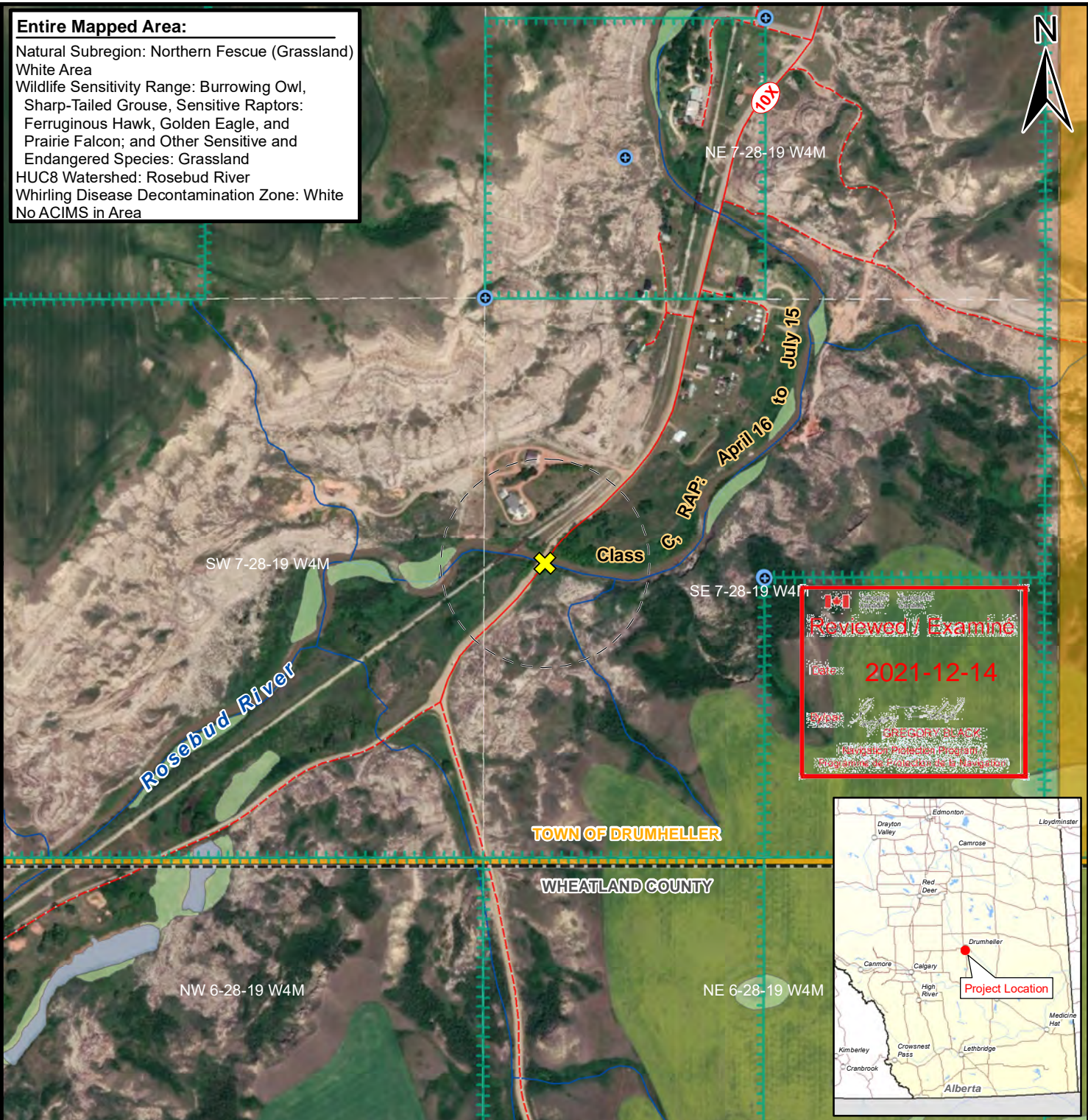

1-1
 Reviewed / Examine
 Date: 2021-12-14
 GREGORY ACKY
 Regional Planning Program
 Planning & Policy Services Division



Map Location: \\Sv-gpdata3\gis\01_GISProject\00_5500_Proj\5563_GIS\5563_DEE_Fig01_8k.mxd

SCALE: 1:8,000

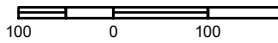

Drafted:	NG	Date:	Revision
DAUC:	JNB		
Approved:	SF	October 7, 2020	1
Development Source:		Date:	Revision
Bridge File		July 22, 2020	N/A

Data Sources:
 Imagery Source: ESRI, Date: 2019/07/25
 ATS Grid: AllatIS 2007.

Please contact Ghostpine Environmental Services Ltd. for all other sources.

Although we have no reason to doubt the accuracy and completeness of the data used to generate this product, users should be aware that errors in the data may be present.



Legend

- ✕ BF09315
- Local Study Area - 150 m Radius
- + Waterwell
- Town Boundary
- Rural Boundary
- Unpaved Road
- Paved Road
- Watercourses
- HBC Lands
- Listing of Historic Resources
- Marsh
- Open Water



Regional Location of the Proposed Drumheller Bridge in SE-7-28-19 W4M

October 2020	Figure 1
REF.: 5563 (DEE)	

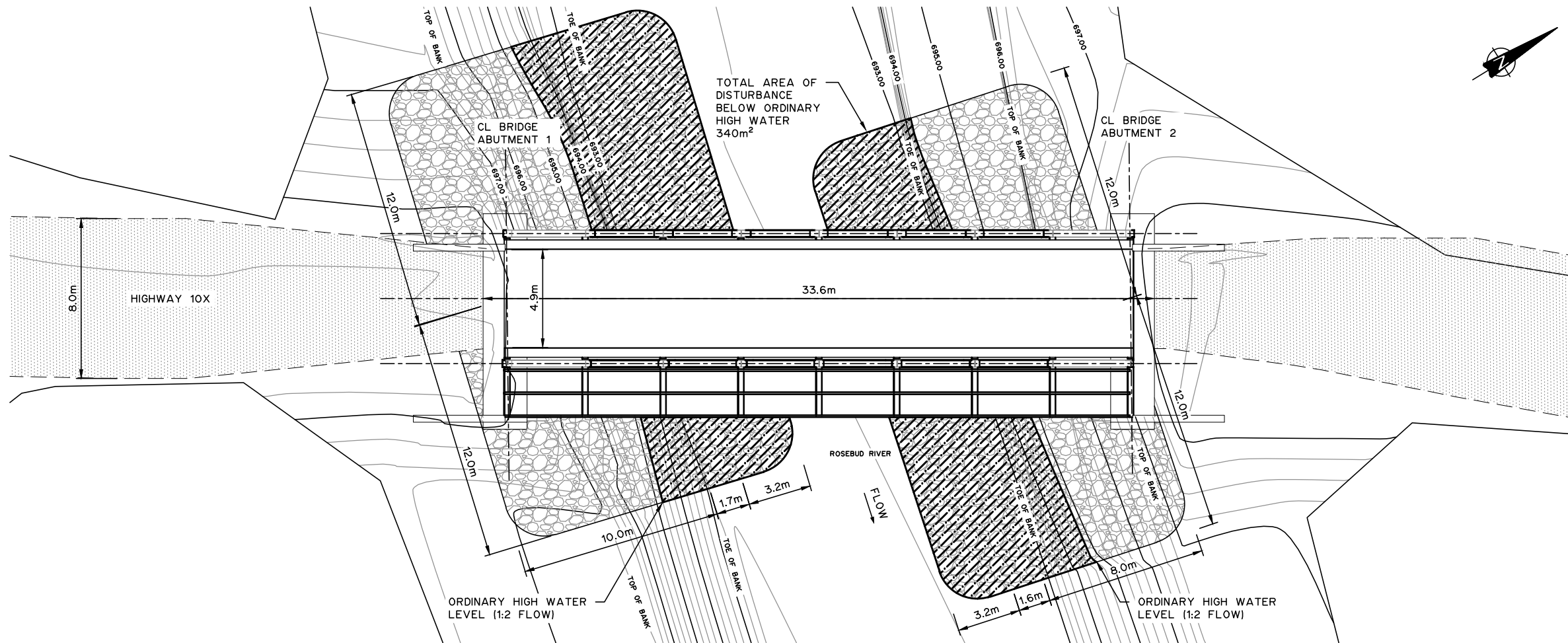

PLAN
1:250

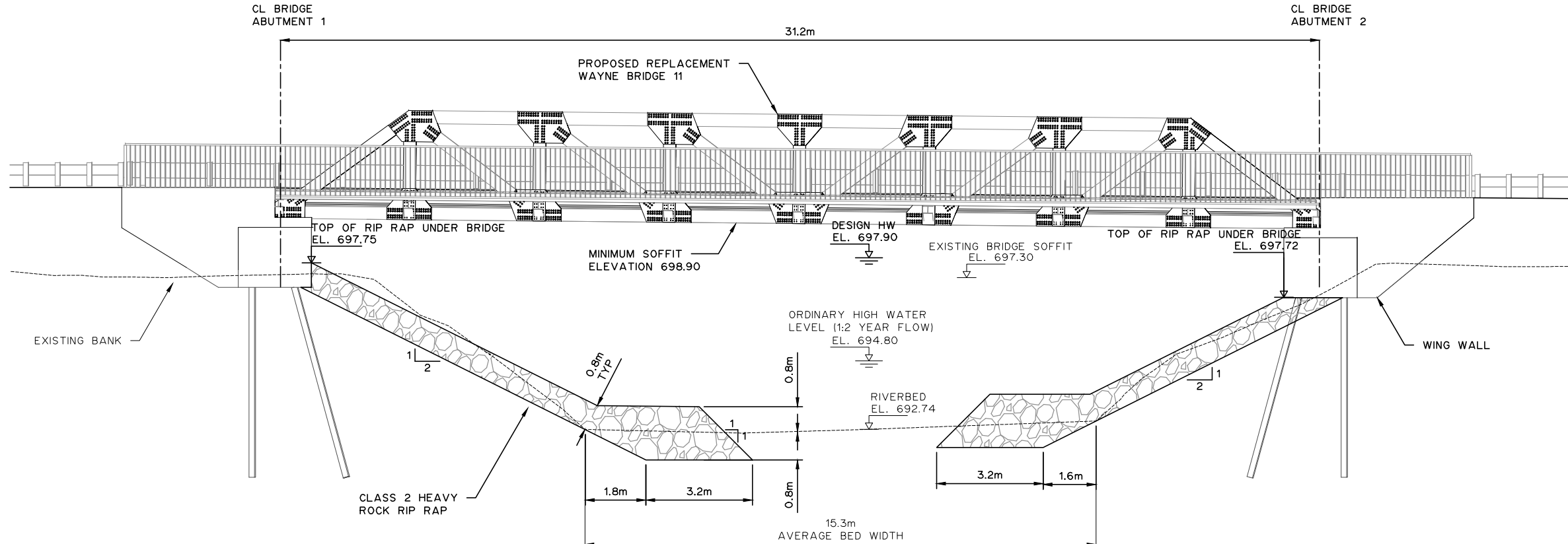

ELEVATION
(LOOKING WEST)
1:150

- NOTES:
1. EXISTING WAYNE BRIDGE 11 NOT SHOWN FOR CLARITY.
 2. EXISTING BRIDGE STRUCTURE IS ABOVE ORDINARY HIGH WATER LEVEL.
 3. BRIDGE IS WITHIN N.E., SEC. 7, TWP. 29, RGE. 19, W4M.

Transport Canada / Transports Canada

Reviewed / Examiné

Date: **2021-12-14**

By/par: *Gregory Black*
GREGORY BLACK

Navigation Protection Program /
Programme de Protection de la Navigation

THIS DRAWING MAY HAVE BEEN MODIFIED FROM ITS ORIGINAL SIZE. ALL SCALE NOTATIONS INDICATED ARE BASED ON 11"x17" FORMAT DRAWINGS

1	21-08-09	FOR REGULATORY SUBMISSION
ISSUE	YY-MM-DD	REVISION
PERMIT TO PRACTICE MPE ENGINEERING LTD. Signature: <i>Steven Proszynski</i> APEGA ID: 155319 Date: AUGUST 9, 2021 PERMIT NUMBER: P 3680 The Association of Professional Engineers and Geoscientists of Alberta (APEGA)		
		AUGUST 9, 2021



TOWN OF DRUMHELLER

**WAYNE BRIDGE 11 (BF9315)
GENERAL RIP RAP LAYOUT**

DESIGNED	S.A.P.	JOB	2450-047-00
DRAWN	C.R.P.	SCALE	AS NOTED
DATE	AUGUST 2021	DRAWING	1.0